As recorded by Billie Holiday

I'm fool to love you

Transcribed by Boris Myagkov

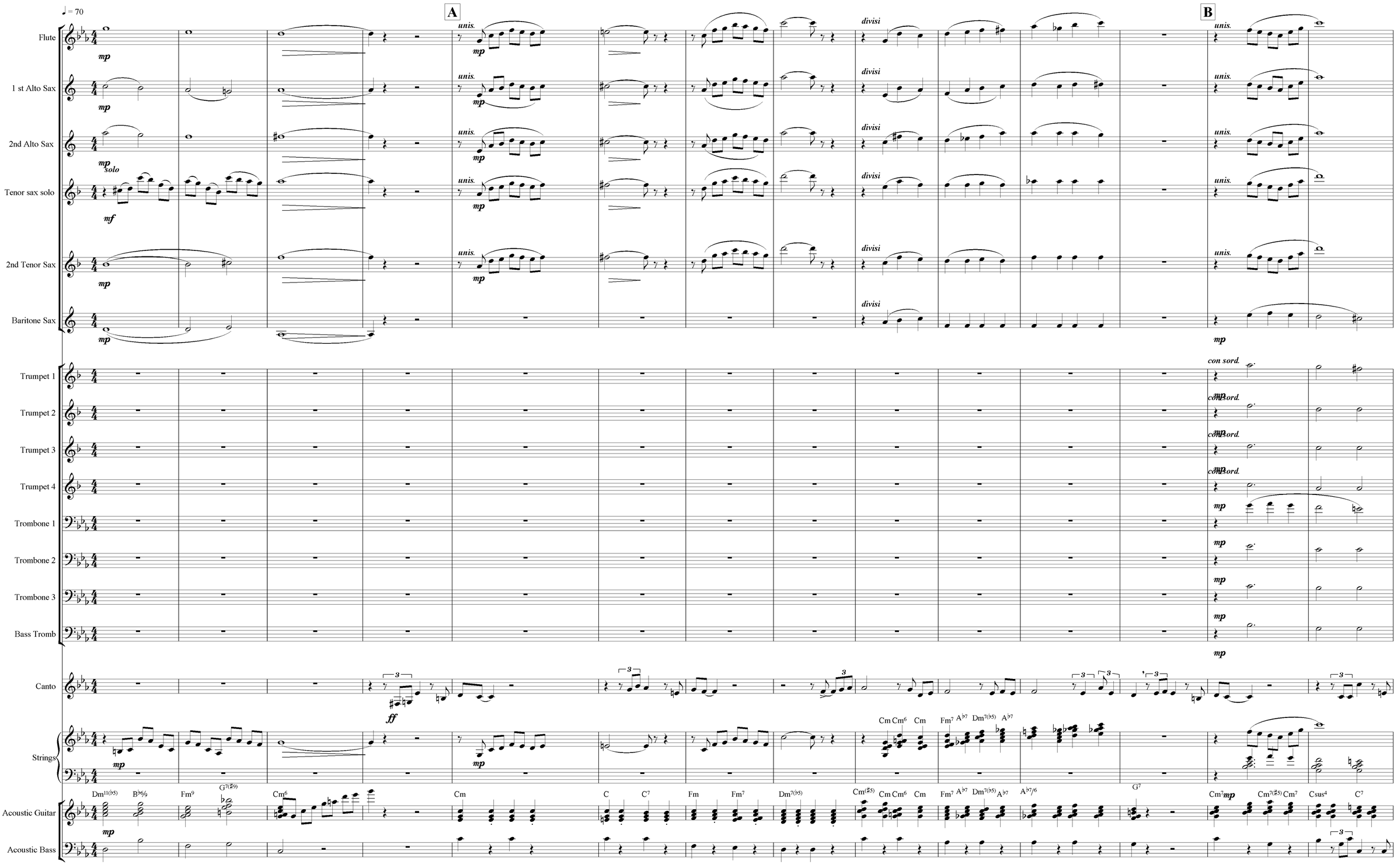

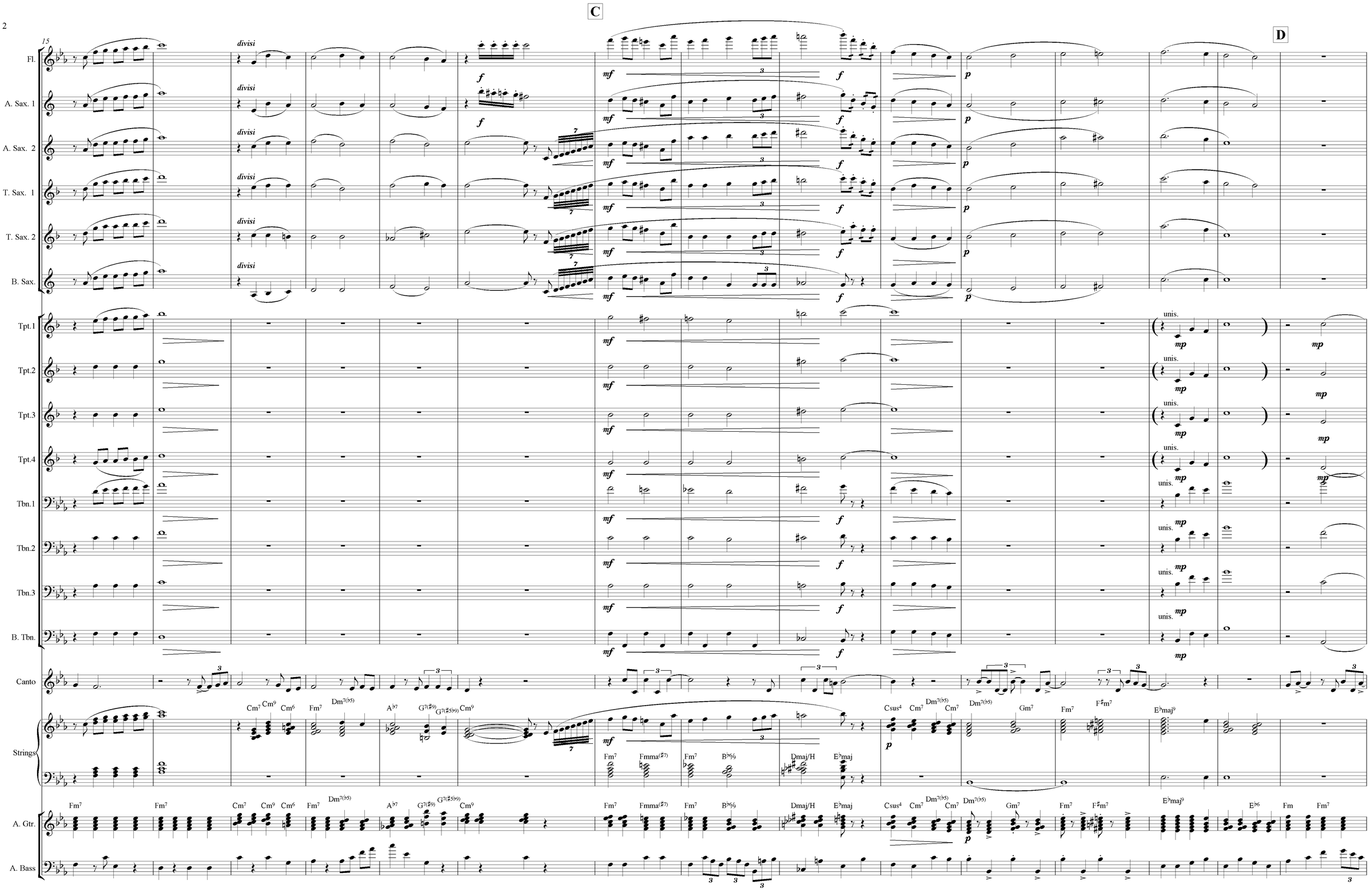
C
D
15
Fl.
A. Sax. 1
A. Sax. 2
T. Sax. 1
T. Sax. 2
B. Sax.
Tpt.1
Tpt.2
Tpt.3
Tpt.4
Tbn.1
Tbn.2
Tbn.3
B. Tbn.
Canto
Strings
A. Gtr.
A. Bass
divisi
unis.
Cm7 Cm9 Cm6 Fm7 Dm7(♭5) A♭7 G7(♯9) G7(♯5♭9) Cm9
Fm7 Fmma(♯7) Fm7 B♭%/♭ Dmaj/H E♭maj
Csus4 Cm7 Dm7(♭5) Cm7 Dm7(♭5) Gm7 Fm7 F♯m7 E♭maj9
Fm7 Fm7 Cm7 Cm9 Cm6 Fm7 Dm7(♭5) A♭7 G7(♯9) G7(♯5♭9) Cm9 Fm7 Fmma(♯7) Fm7 B♭%/♭ Dmaj/H E♭maj Csus4 Cm7 Dm7(♭5) Cm7 Dm7(♭5) Gm7 Fm7 F♯m7 E♭maj9 E♭6 Fm Fm7

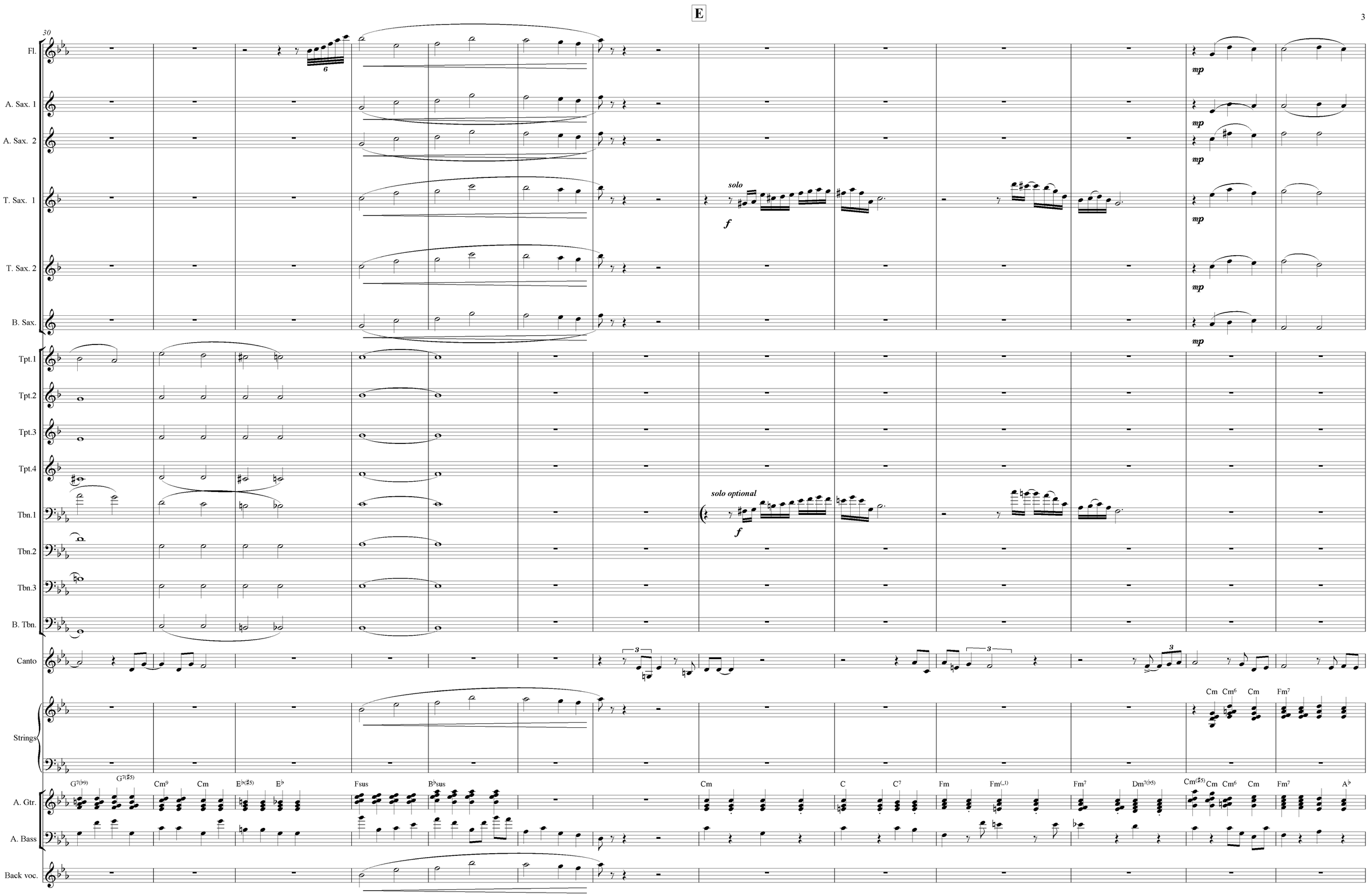
E
30
Fl.
A. Sax. 1
A. Sax. 2
T. Sax. 1
T. Sax. 2
B. Sax.
Tpt.1
Tpt.2
Tpt.3
Tpt.4
Tbn.1
Tbn.2
Tbn.3
B. Tbn.
Canto
Strings
A. Gtr.
A. Bass
Back voc.
solo
solo optional
mp
f
Cm Cm6 Cm Fm7
G7(♭9) G7(♯5) Cm9 Cm E♭(♯5) E♭ Fsus B♭sus Cm C C7 Fm Fm(△1) Fm7 Dm7(♭5) Cm(♯5) Cm Cm6 Cm Fm7 A♭

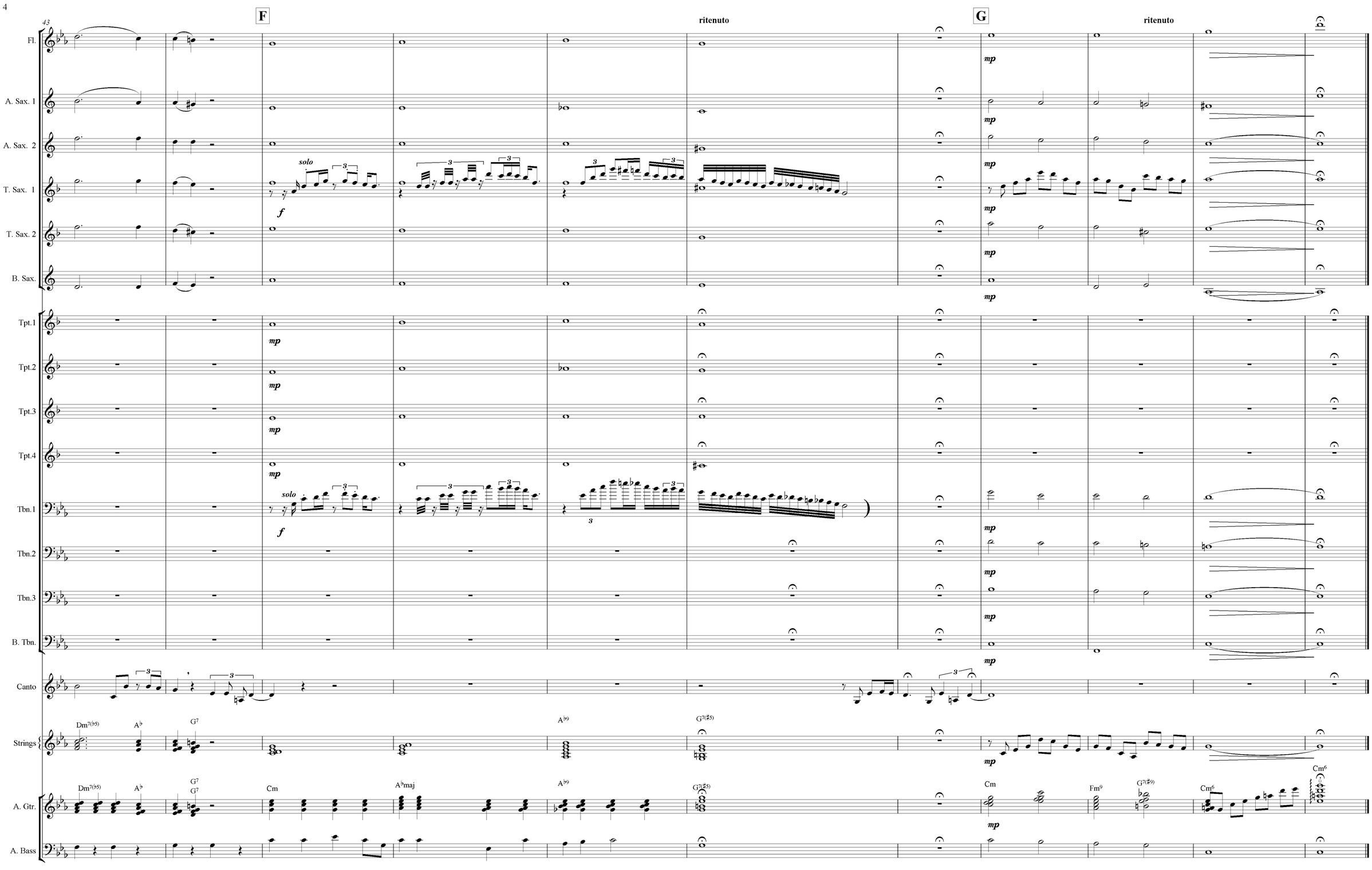
43
F
ritenuto
G
ritenuto
Fl.
A. Sax. 1
A. Sax. 2
T. Sax. 1
T. Sax. 2
B. Sax.
solo
f
mp
Tpt.1
Tpt.2
Tpt.3
Tpt.4
Tbn.1
Tbn.2
Tbn.3
B. Tbn.
Canto
Strings
Dm7(♭5)
A♭
G7
A♭9
G7(♯5)
A. Gtr.
Cm
A♭maj
Fm9
G7(♯9)
Cm6
A. Bass

Transcribed by Boris Myagkov

Flute

As recorded by Billie Holiday

I'm fool to love you

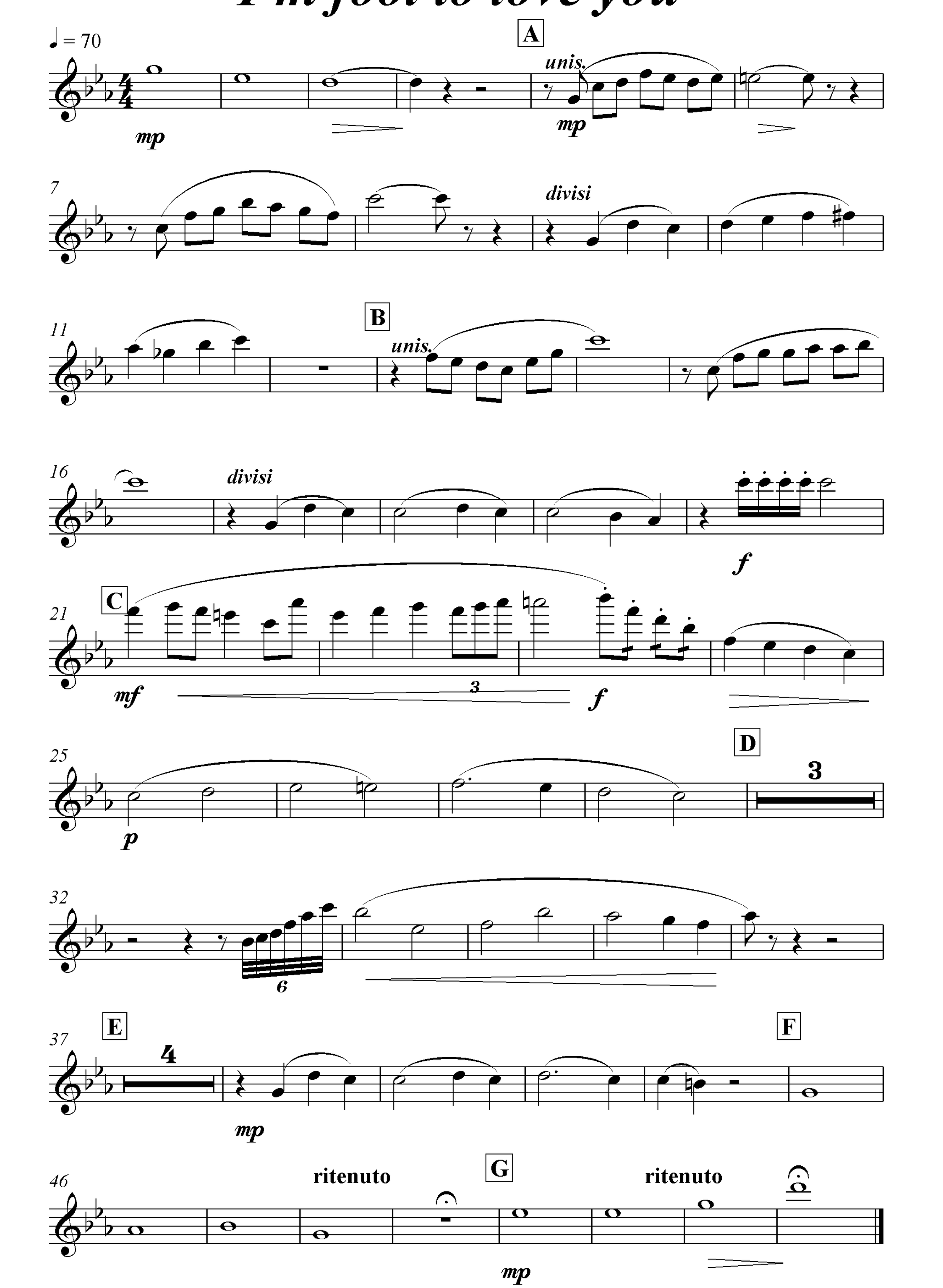

1 st Alto Sax

Transcribed by Boris Myagkov

As recorded by Billie Holiday

I'm fool to love you

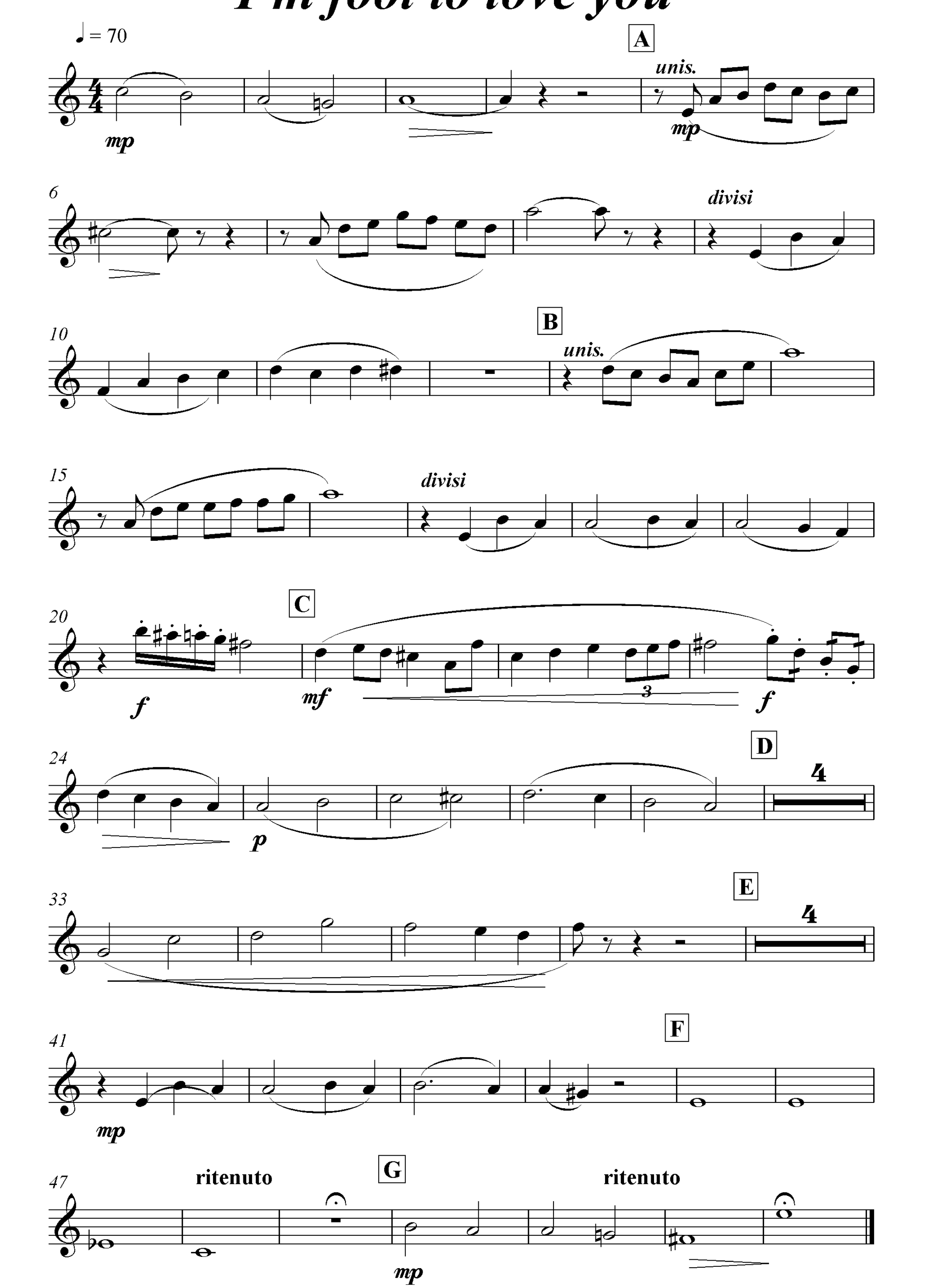

Transcribed by Boris Myagkov

2nd Alto Sax

As recorded by Billie Holiday

I'm fool to love you

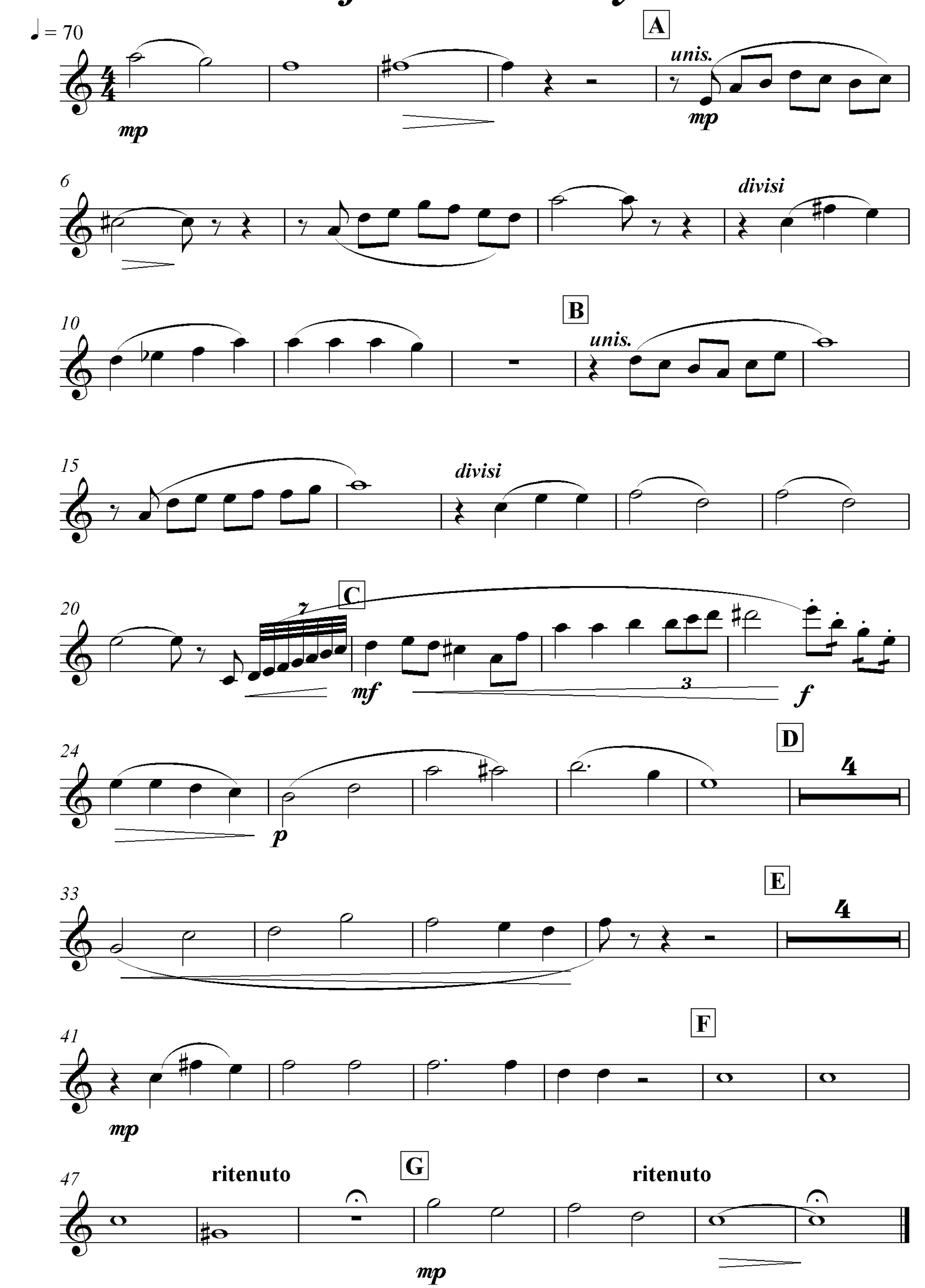

Transcribed by Boris Myagkov

Tenor sax solo

As recorded by Billie Holiday

I'm fool to love you

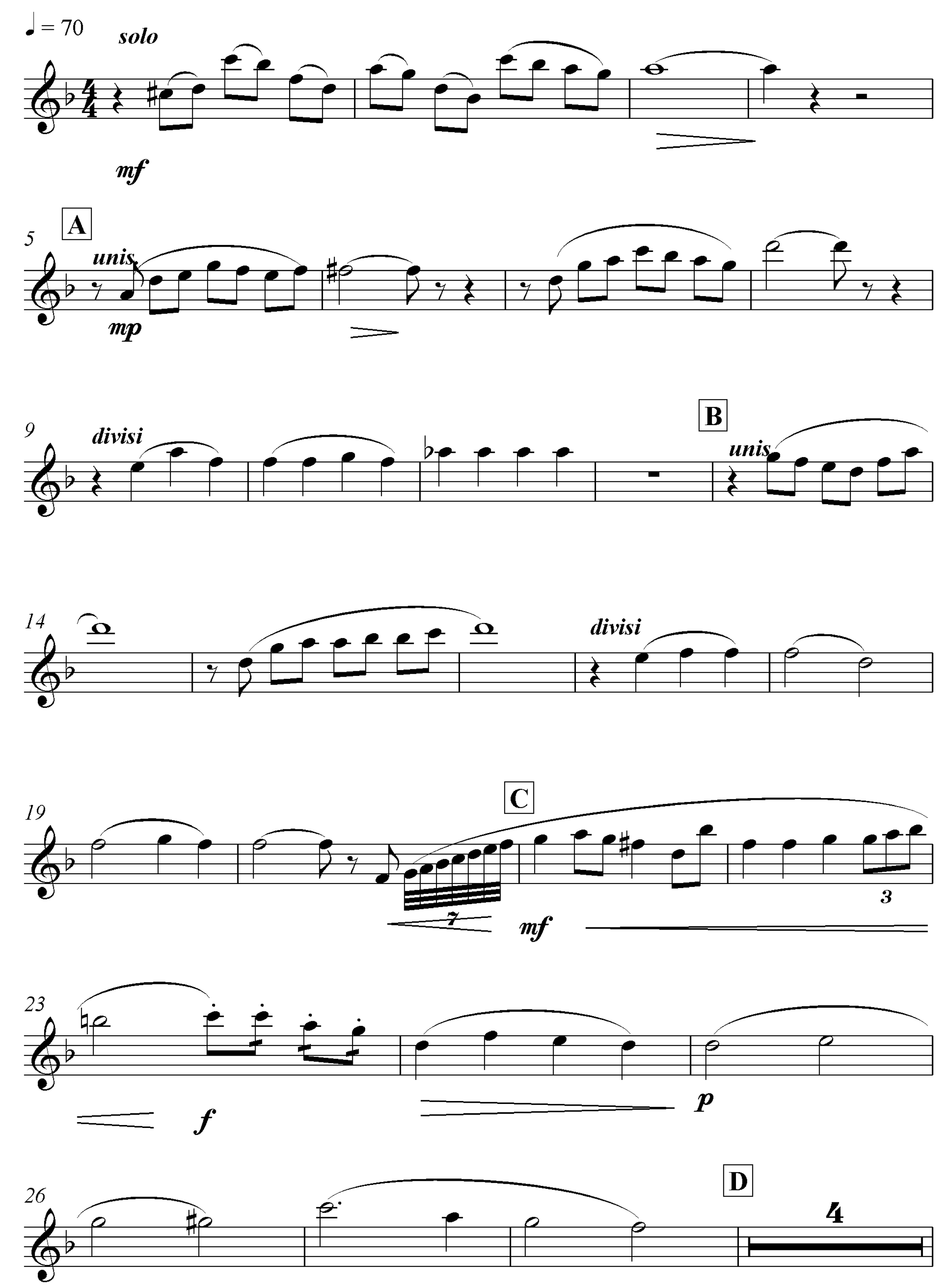

33
E
37
solo
f
40
mp
F
45
solo
3
f
47
3
3
ritenuto
G
49
mp
ritenuto

Transcribed by Boris Myagkov

Baritone Sax

As recorded by Billie Holiday

I'm fool to love you

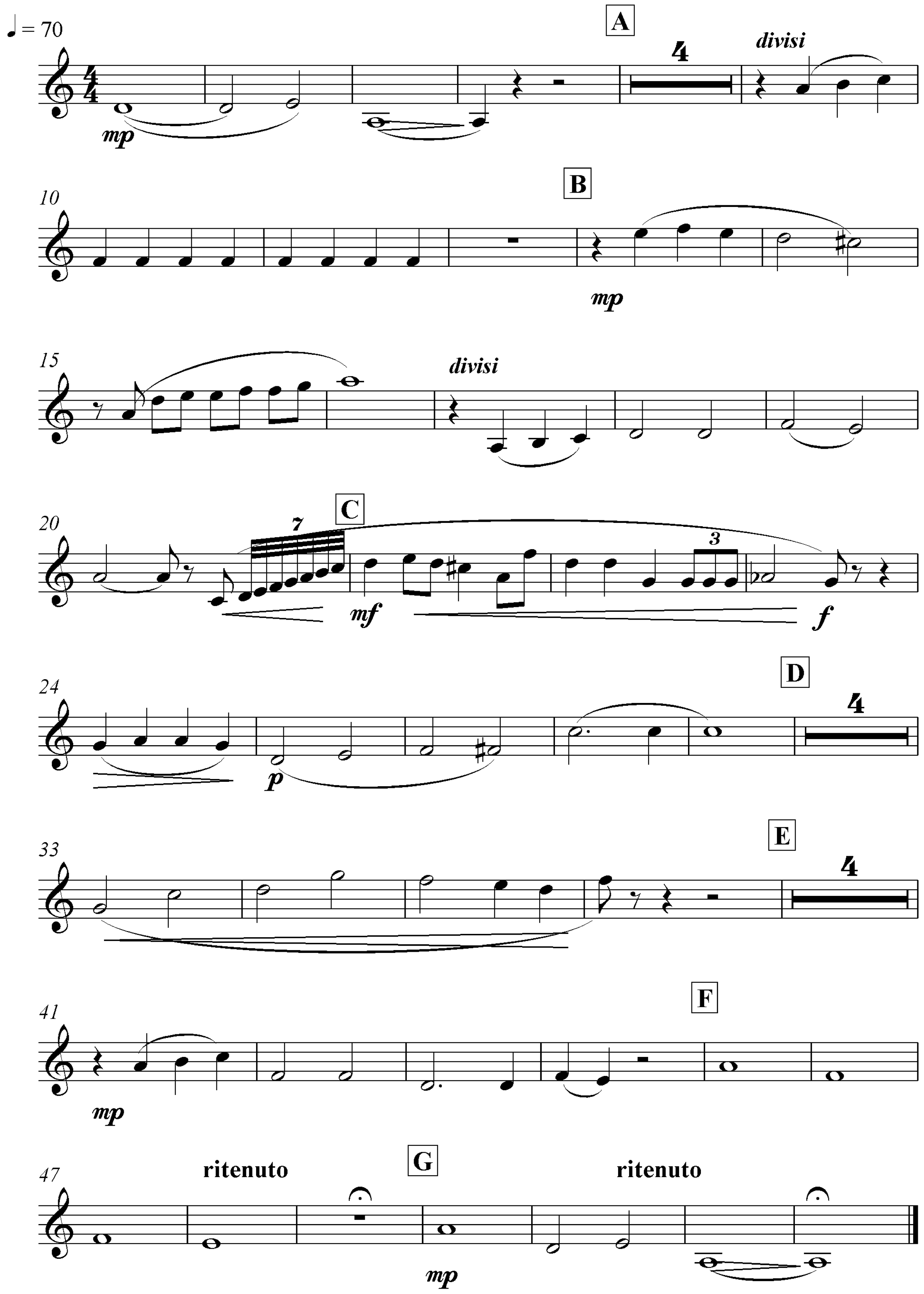

Transcribed by Boris Myagkov

Trumpet 1

As recorded by Billie Holiday

I'm fool to love you

Transcribed by Boris Myagkov

Trumpet 2

As recorded by Billie Holiday

I'm fool to love you

Transcribed by Boris Myagkov

Trumpet 3

As recorded by Billie Holiday

I'm fool to love you

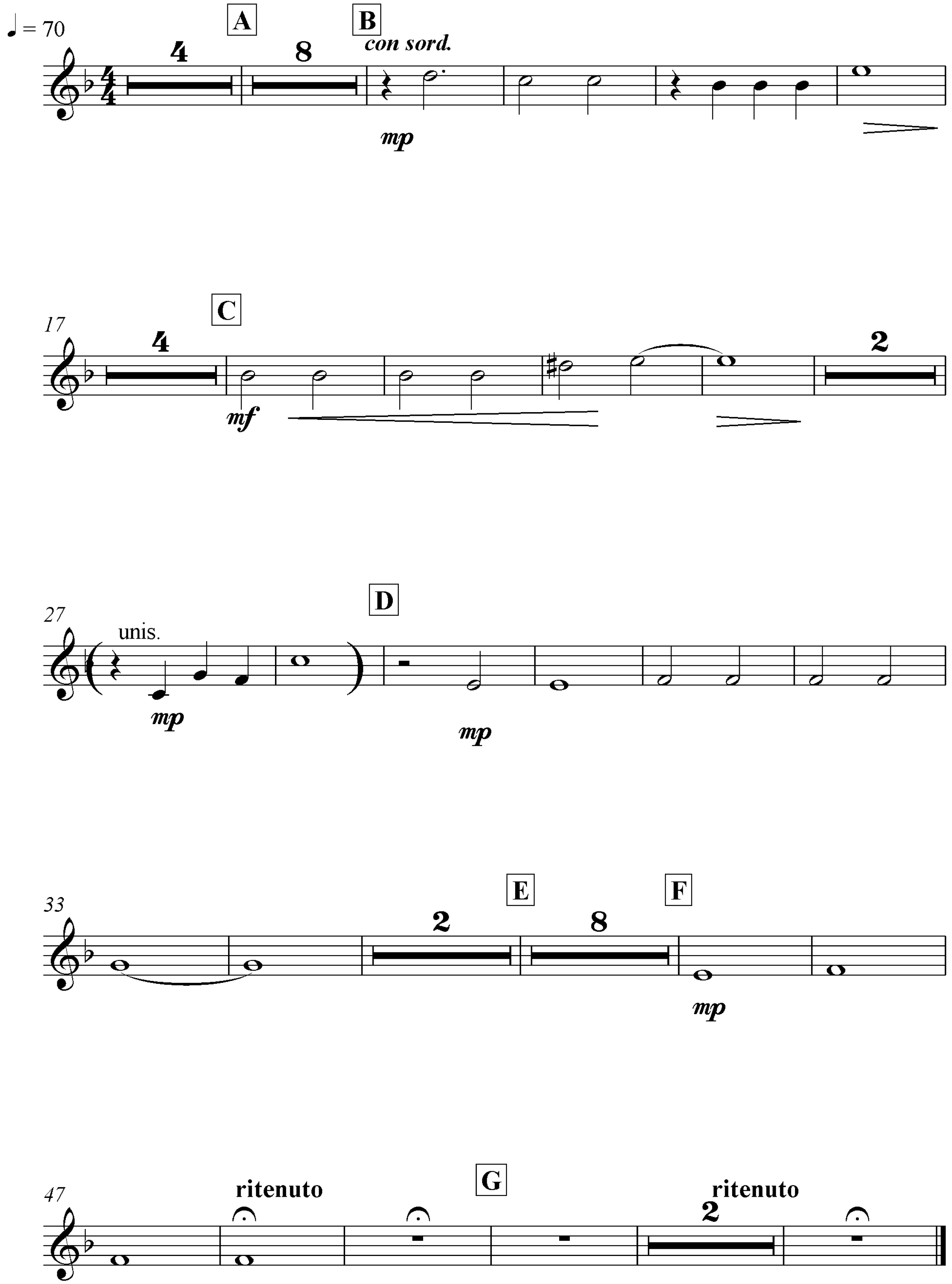

Transcribed by Boris Myagkov

Trumpet 4

As recorded by Billie Holiday

I'm fool to love you

Transcribed by Boris Myagkov

Trombone 1

As recorded by Billie Holiday

I'm fool to love you

♩ = 70

A B C D E F G

solo optional

solo

unis.

ritenuto

ritenuto

mp *mf* *f*

Transcribed by Boris Myagkov

Trombone 2

As recorded by Billie Holiday

I'm fool to love you

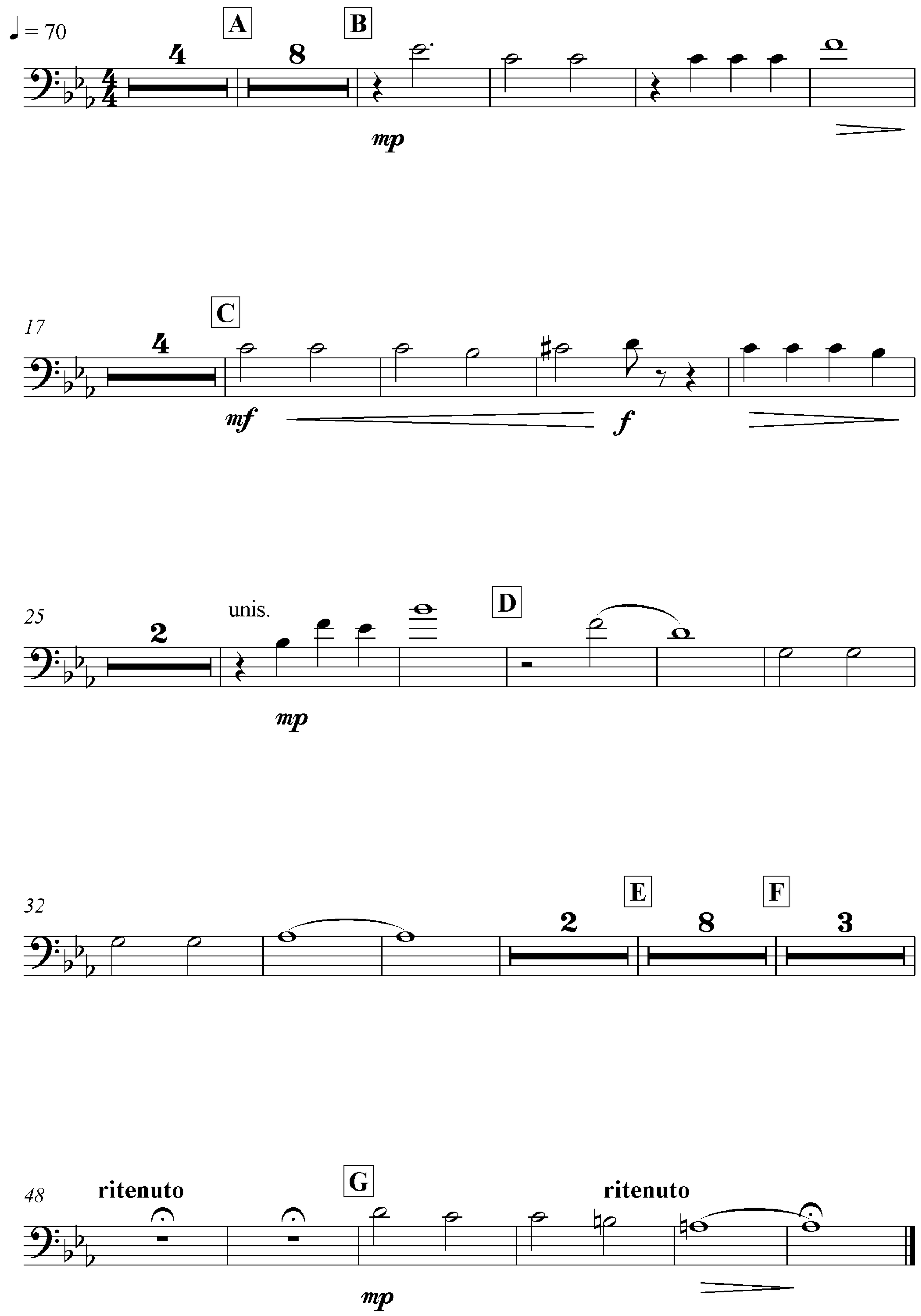

Transcribed by Boris Myagkov

Trombone 3

As recorded by Billie Holiday

I'm fool to love you

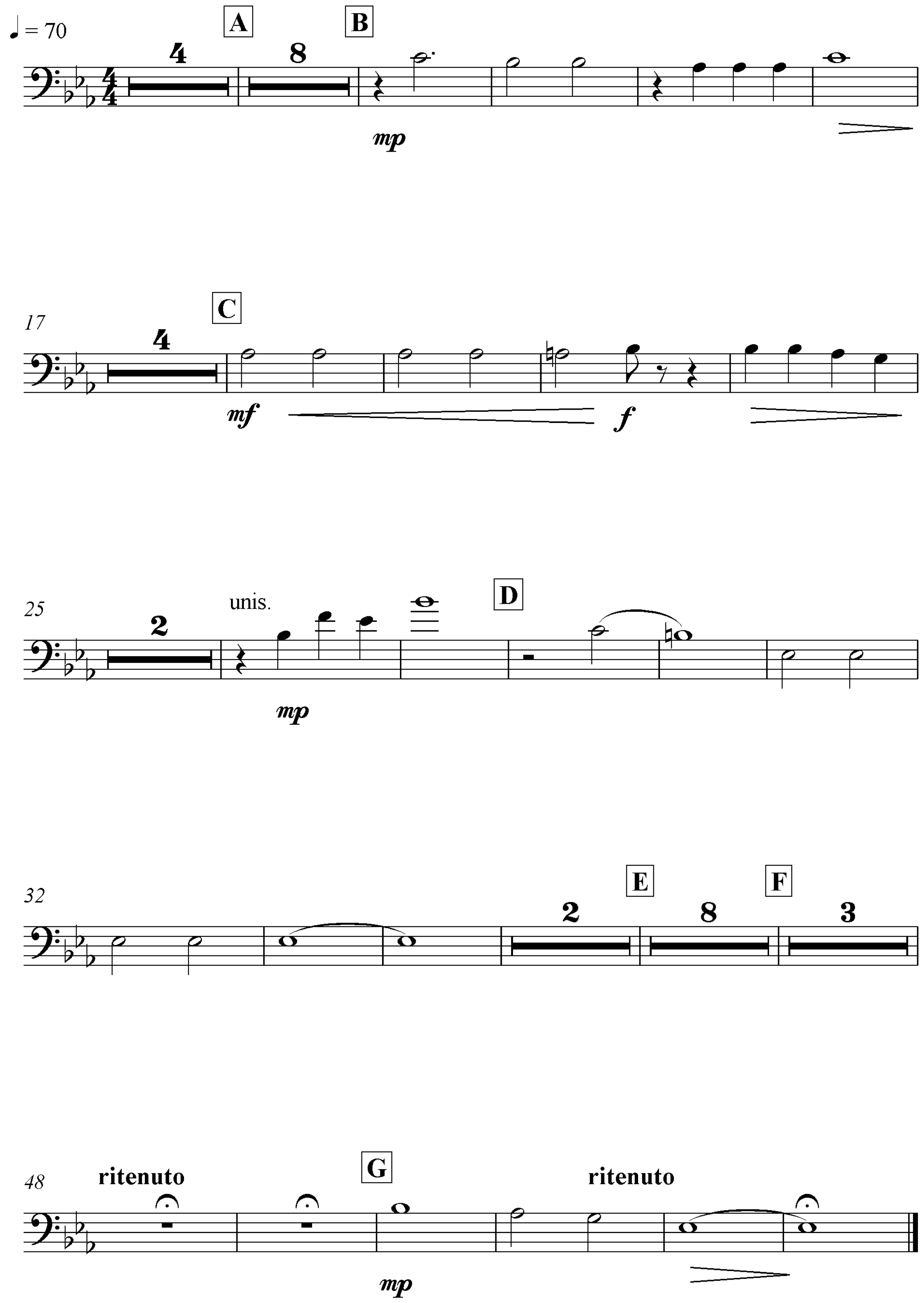

Transcribed by Boris Myagkov

Bass Tromb

As recorded by Billie Holiday

I'm fool to love you

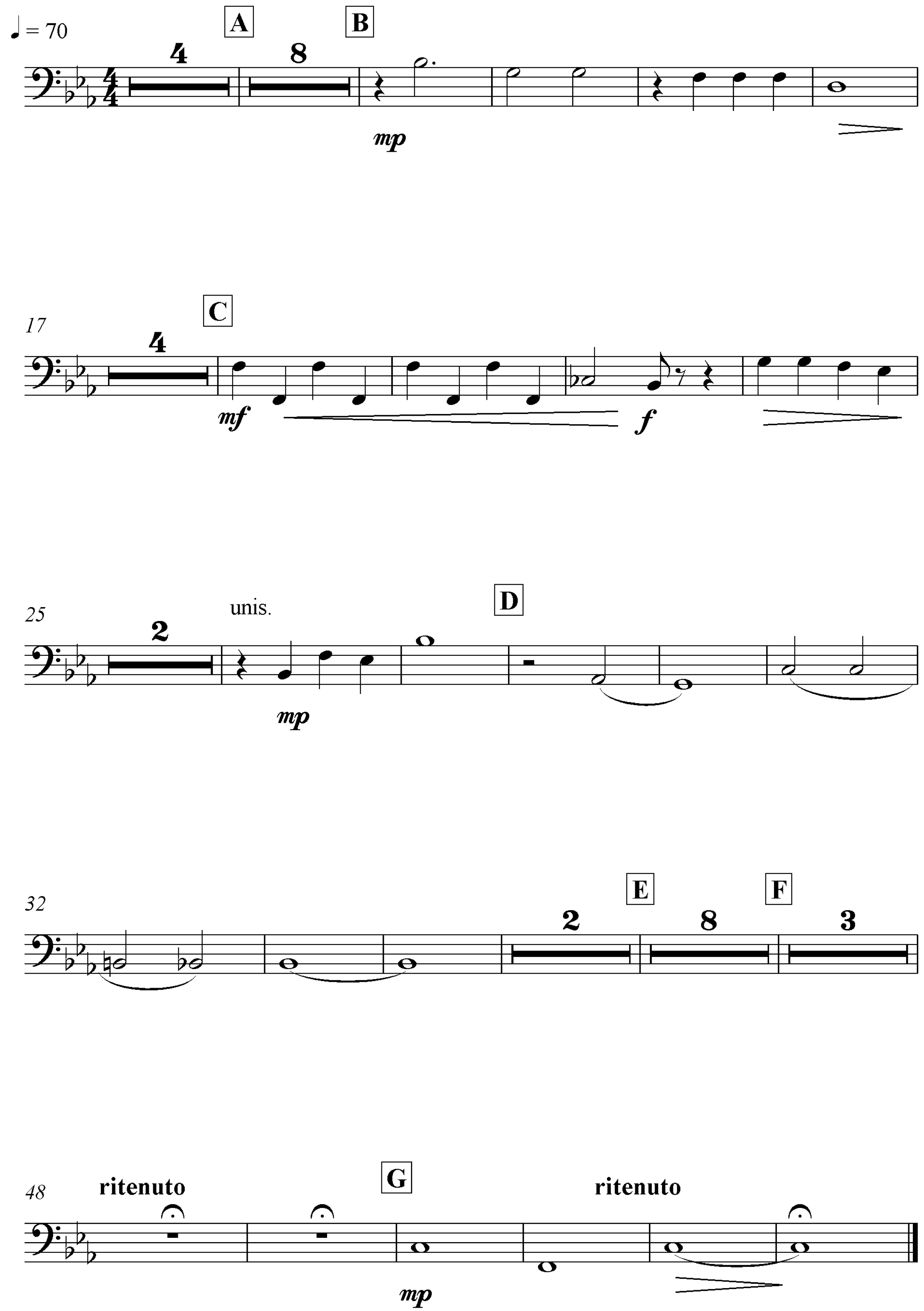

Transcribed by Boris Myagkov

Strings

As recorded by Billie Holiday

I'm fool to love you

♩ = 70

mp

A

5

mp

9

Cm Cm6 Cm Fm7 A♭7 Dm7(♭5) A♭7

B

13

mp

17

Cm7 Cm9 Cm6 Fm7 Dm7(♭5) A♭7 G7(♯9) G7(♯5♭9) Cm9

C

21

mf

3

Csus4 Cm7 Dm7(♭5) Cm7

p

Fm7 Fmma(♯7) Fm7 B♭6/9 Dmaj/H E♭maj

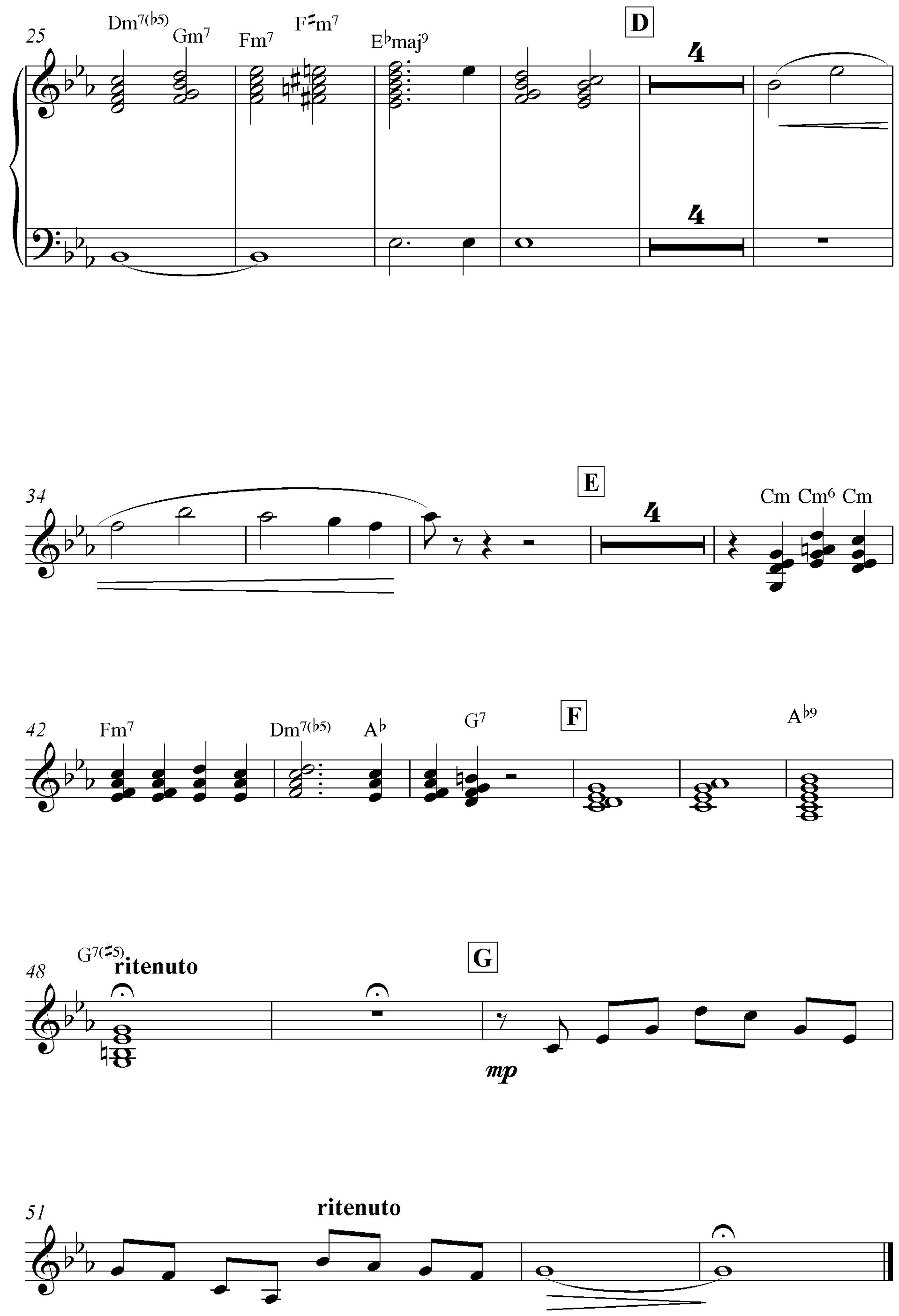
25
Dm7(b5)
Gm7
Fm7
F#m7
Ebmaj9
D
4
4
34
E
4
Cm
Cm6
Cm
42
Fm7
Dm7(b5)
Ab
G7
F
Ab9
48
G7(#5)
ritenuto
G
mp
51
ritenuto

Transcribed by Boris Myagkov

Acoustic Guitar

As recorded by Billie Holiday

I'm fool to love you

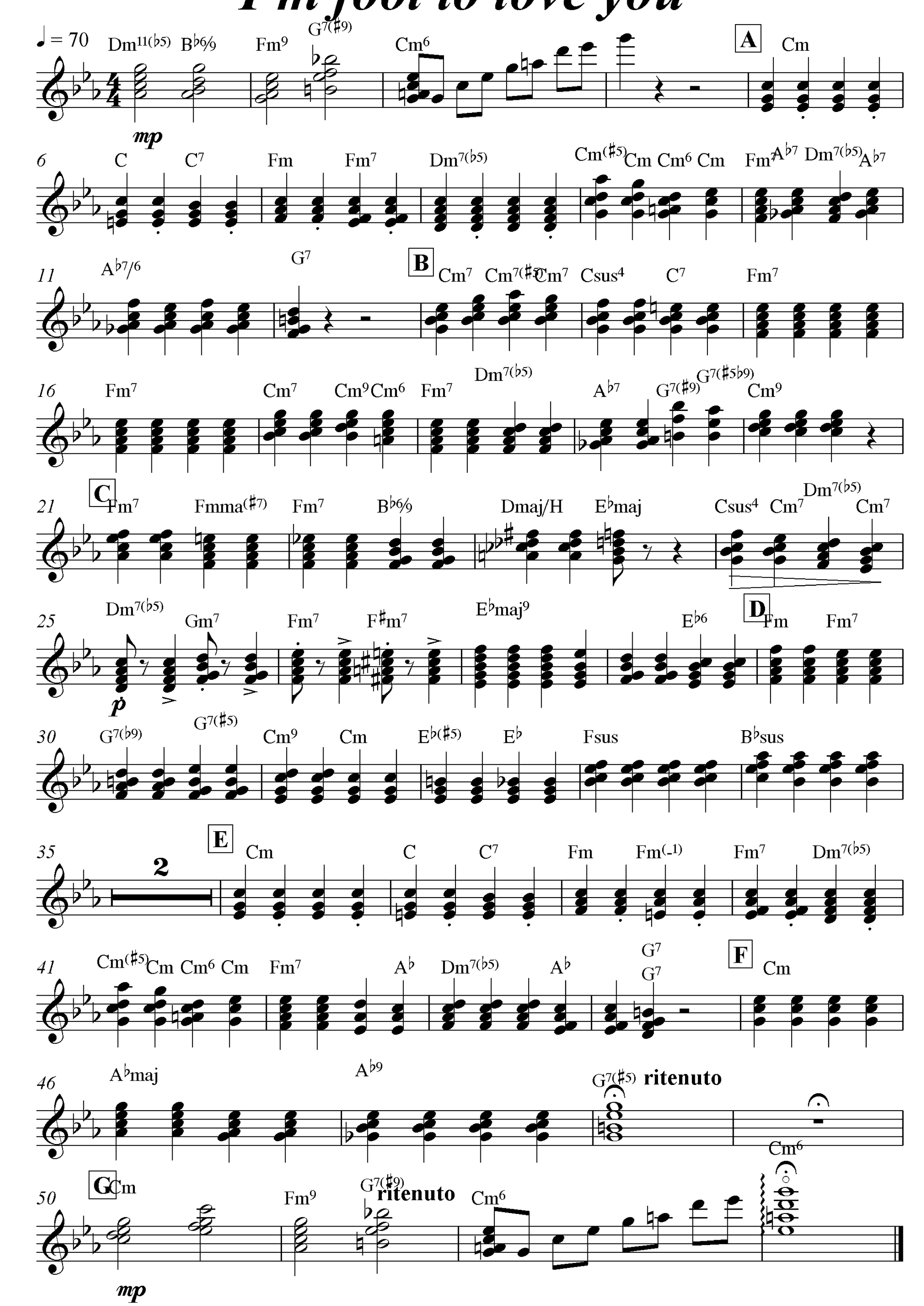

Transcribed by Boris Myagkov

Acoustic Bass

As recorded by Billie Holiday

I'm fool to love you

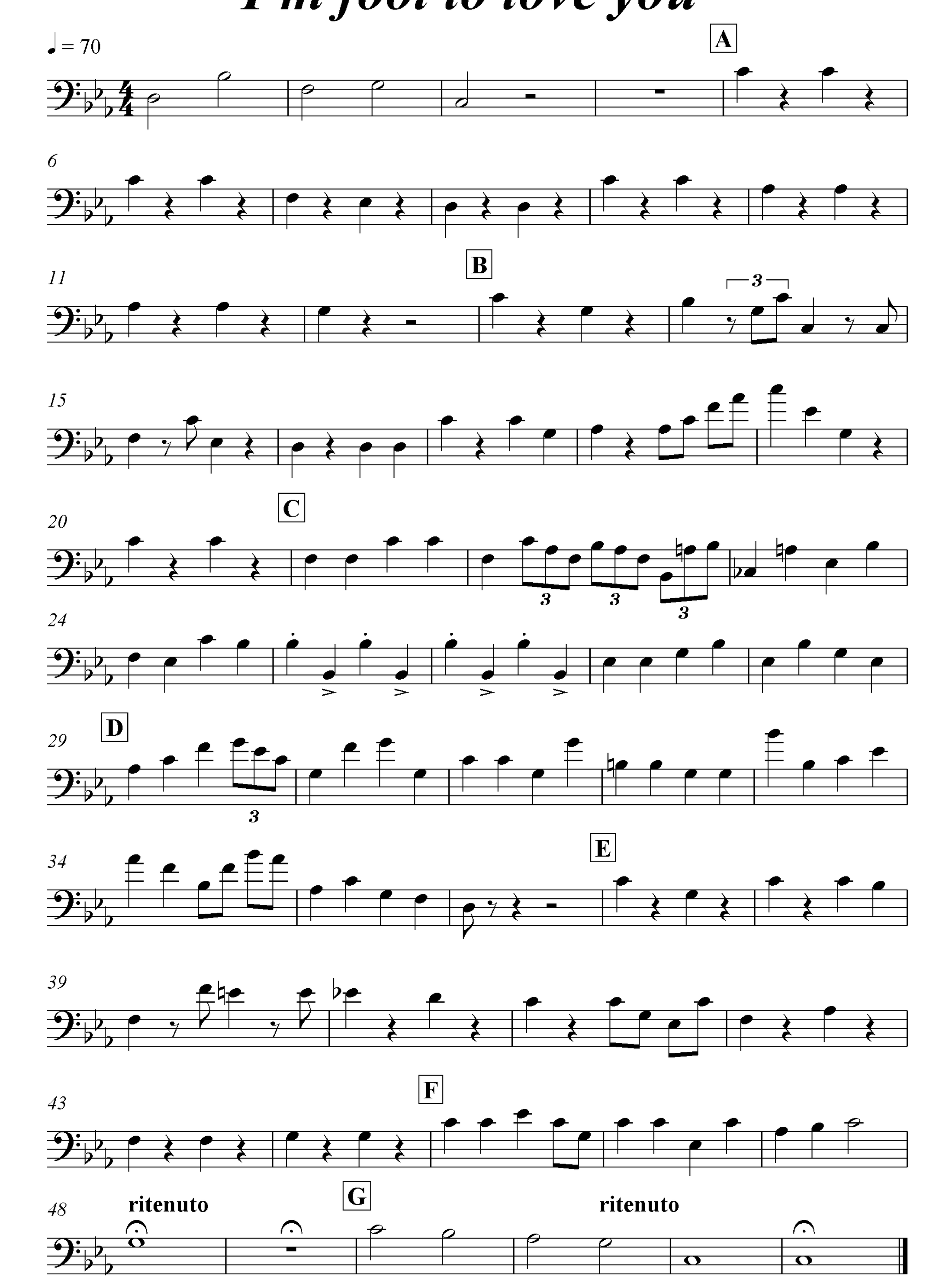

Transcribed by Boris Myagkov

Canto

As recorded by Billie Holiday

I'm fool to love you

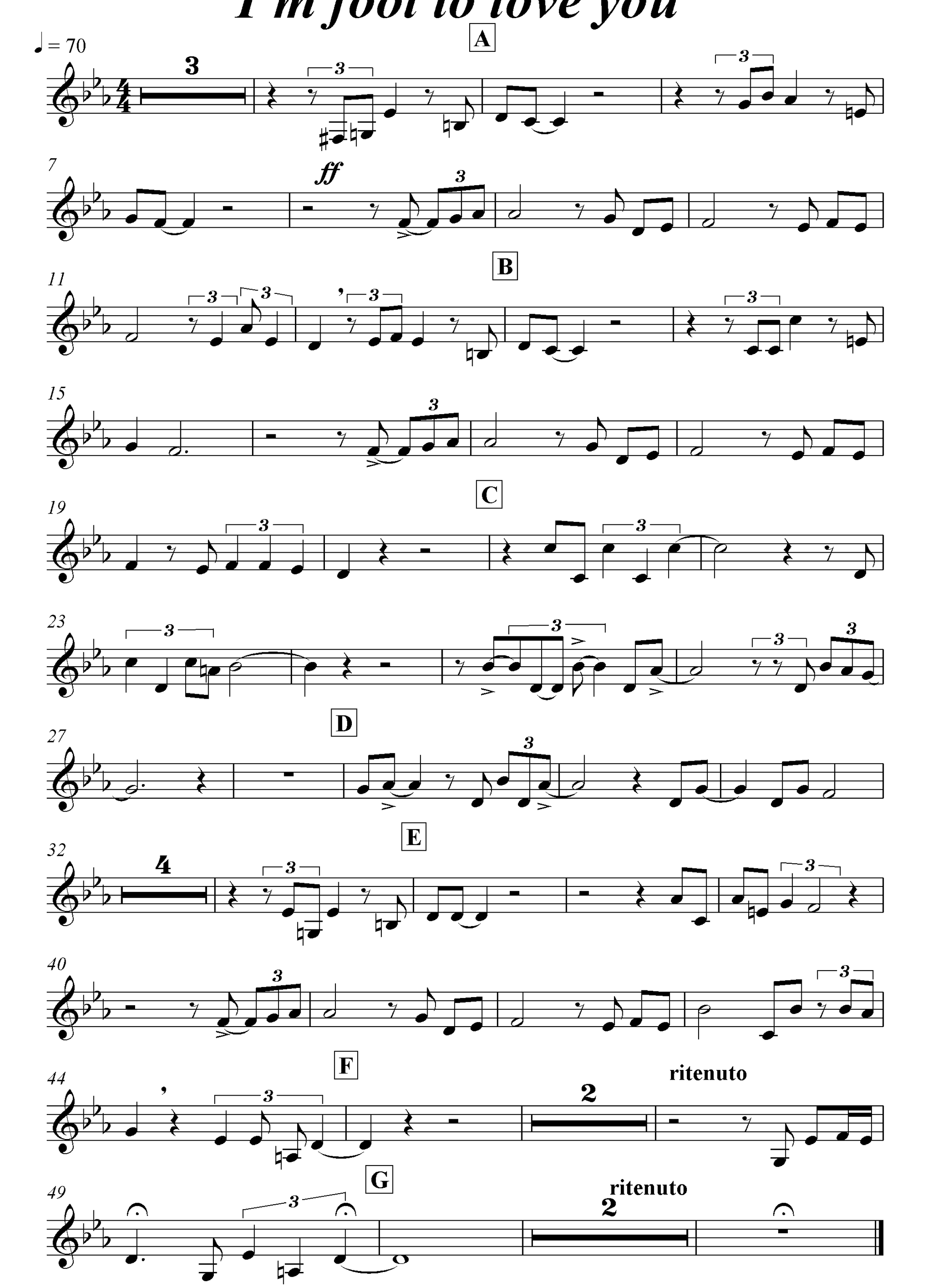

Transcribed by Boris Myagkov

Back Vocal

As recorded by Billie Holiday
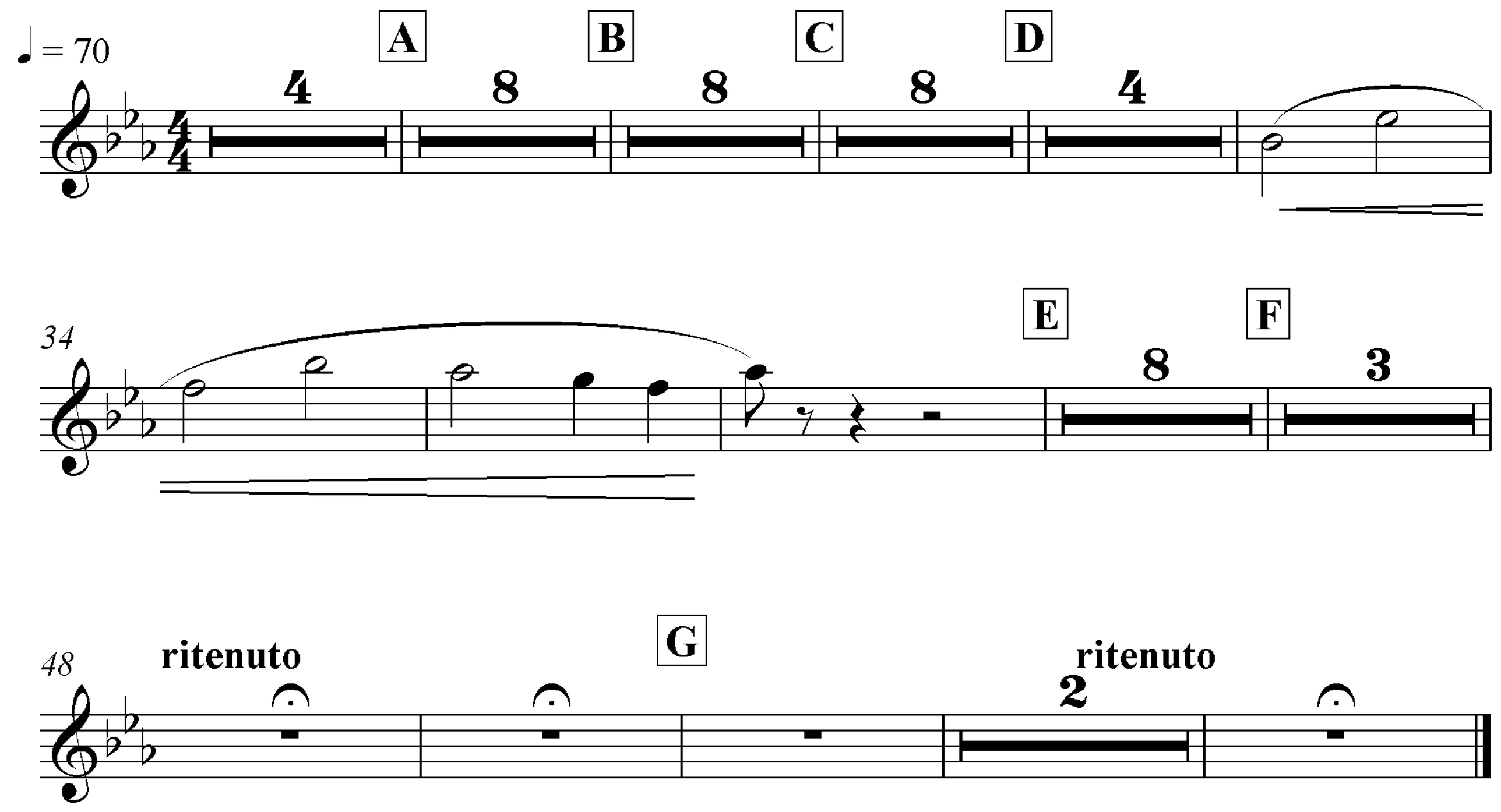
I'm fool to love you